

SolarMAN WIFI KIT Upgrade Procedures

1. Logon to the Web server and open Upgrade interface.

1. Open a wireless network.

2. Select logger network (network name: AP+SN) and connect. The password can be found on the logger label, which are the characters behind PWD.

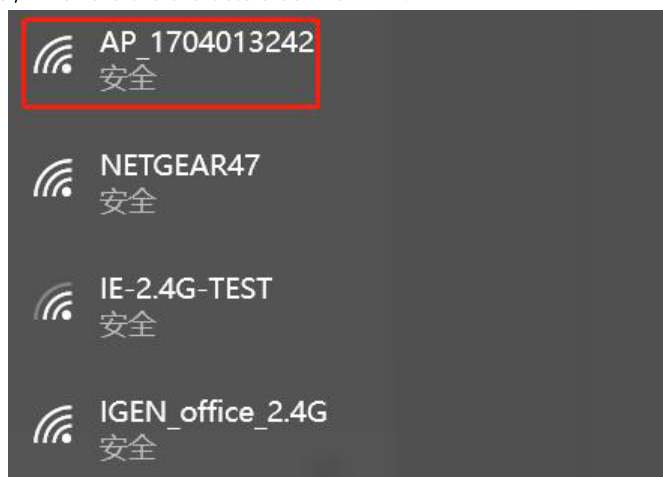

3. Open a browser and enter 10.10.100.254. Both username and password are admin.
(Recommended browser: IE 8+, Chrome 15+, Firefox 10+.)



4. Go to logger setup page. The basic information are listed here.

2. If you need to upgrade Logger, please select "Upgrade firmware" under "Upgrade" option.
If you need to upgrade inverter, please select "Upgrade inverter" under "Upgrade" option.
After selecting the hardware, please click the circled position or click "Select file".

Note

1. When upgrading the inverter, the HMI (Human Machine Interface) should be upgraded first, and then the main controller; or the HMI should be upgraded separately.
2. It is forbidden to upgrade the main controller first, or upgrade only the main controller without upgrading the HMI.

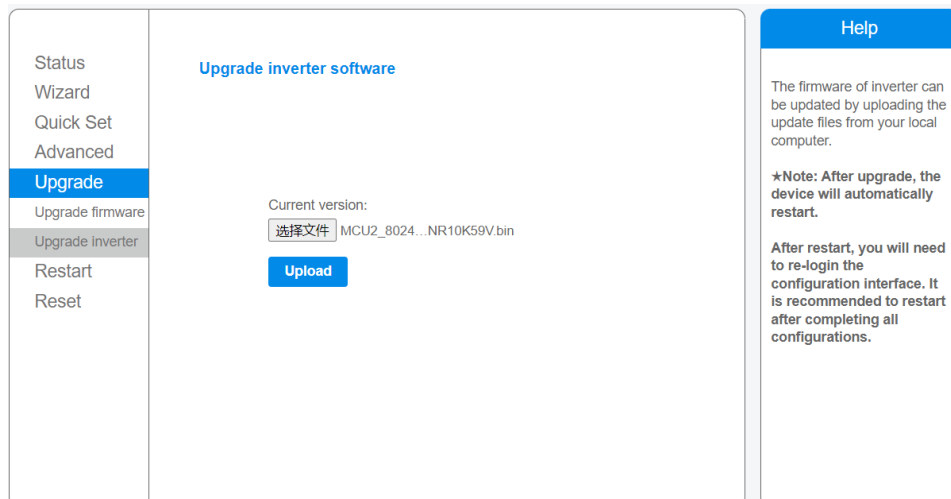

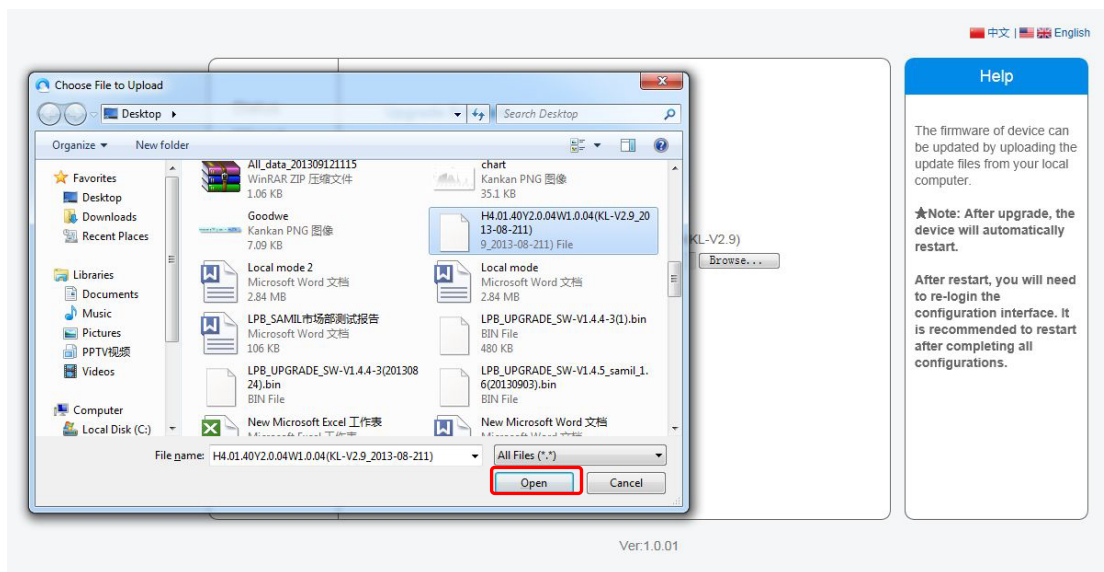

3. Click **Upload** after the file is selected.

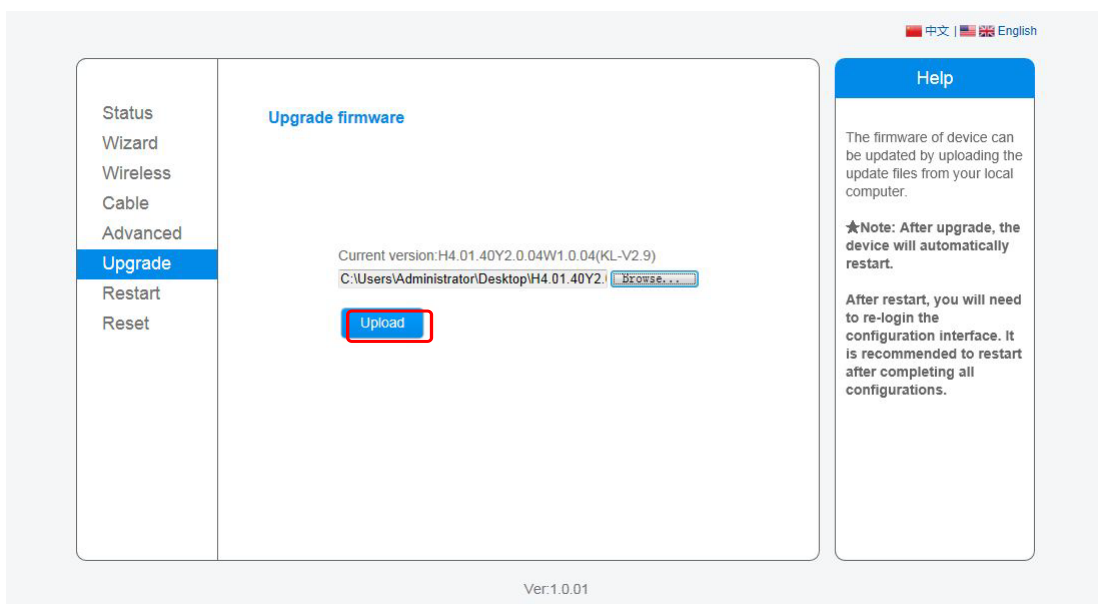

4. Click **OK** to start upgrade

Notice: 1. The firmware upload should be operated during a shiny period among the day.

2. During upgrade please make sure that the power and network connection between WIFI Kit and the router is stable, and the WIFI signal is constantly good.

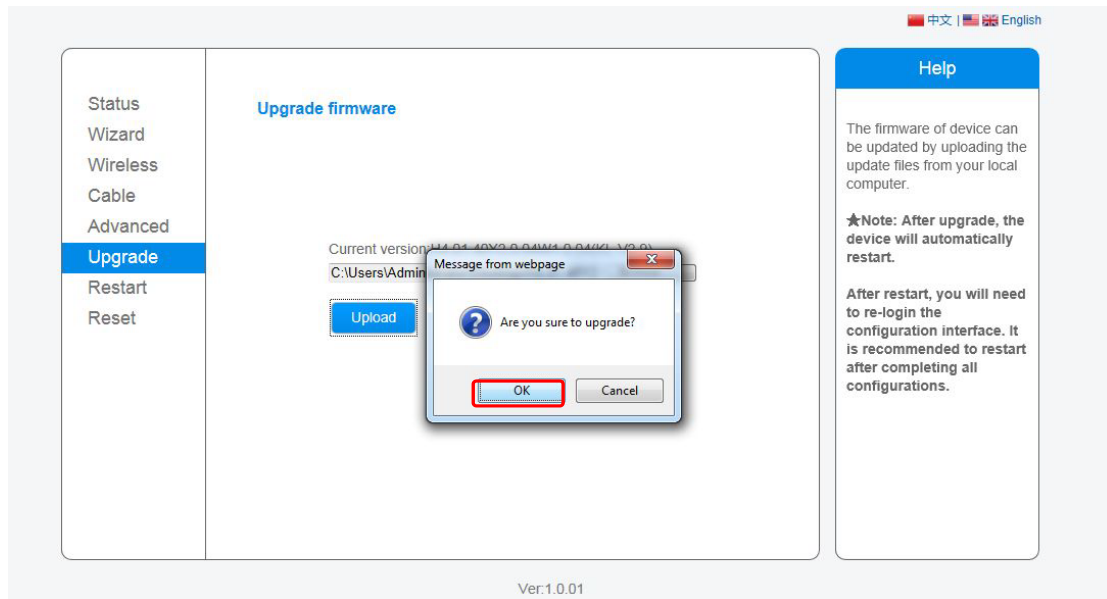

5. The following page will display if firmware upgrade is successful.

